

1.

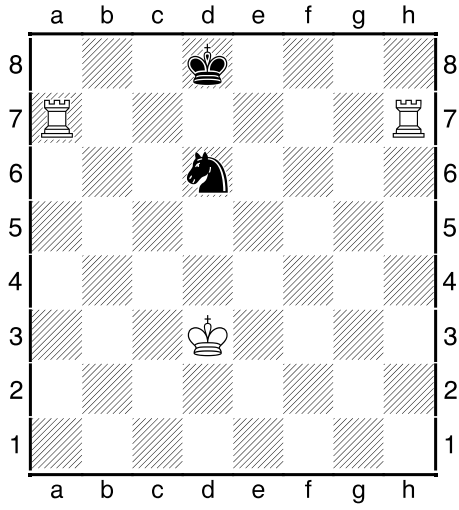

2.

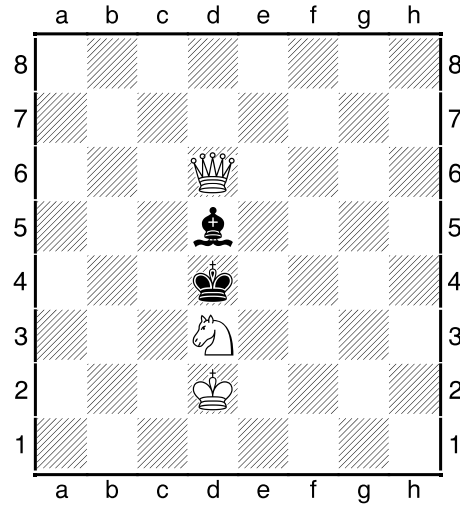

3.

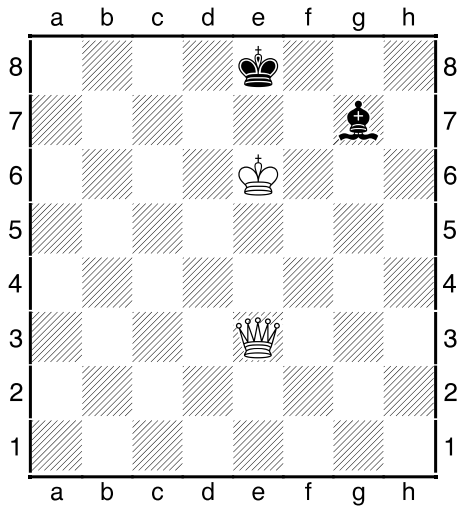

4.

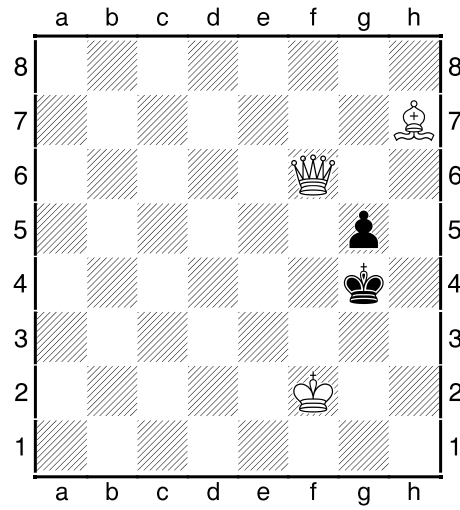

5.

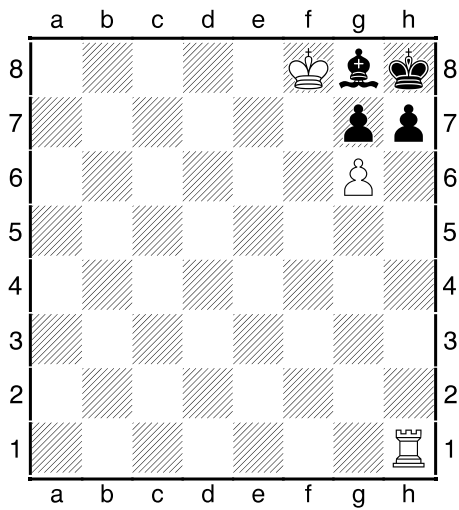

6.

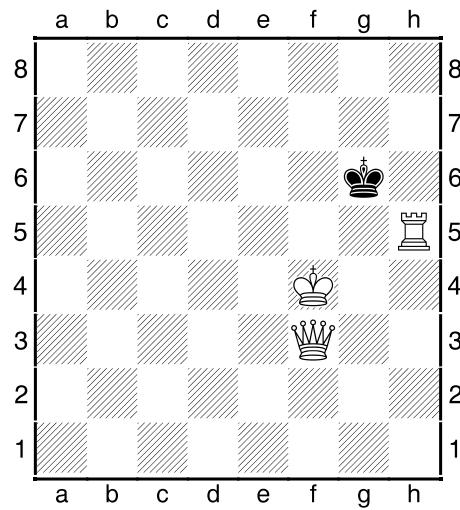

7.

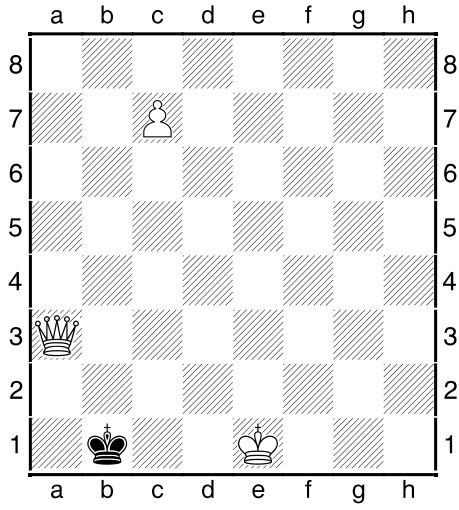

8.

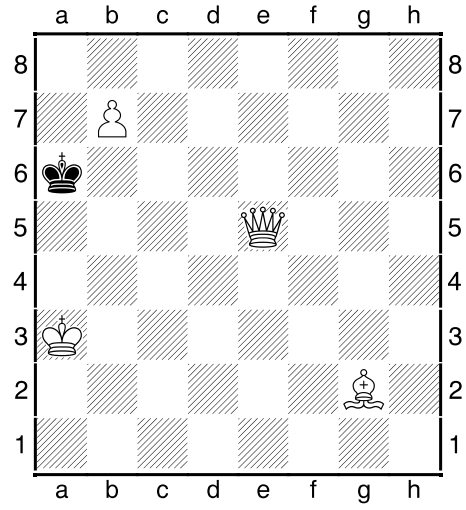

9.

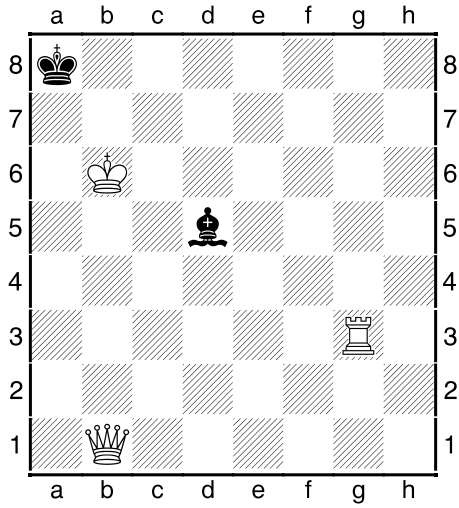

10.

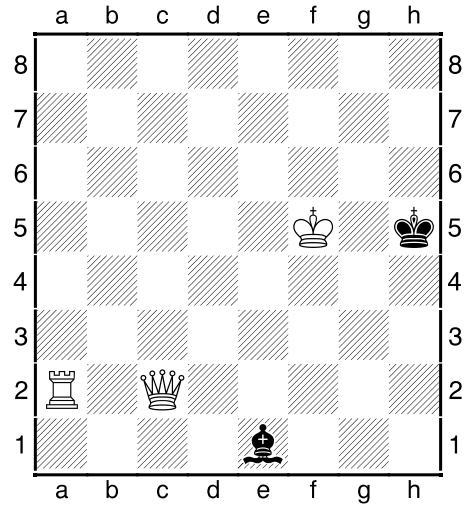

11.

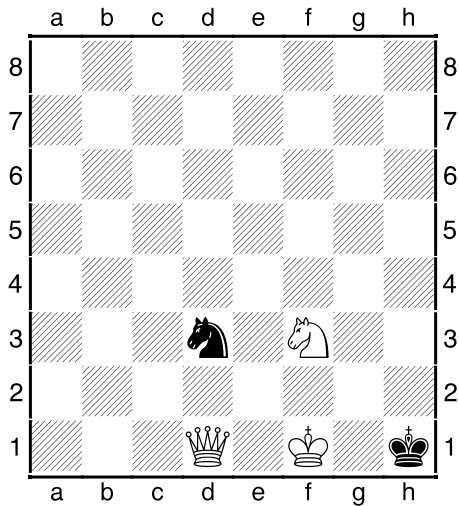

12.

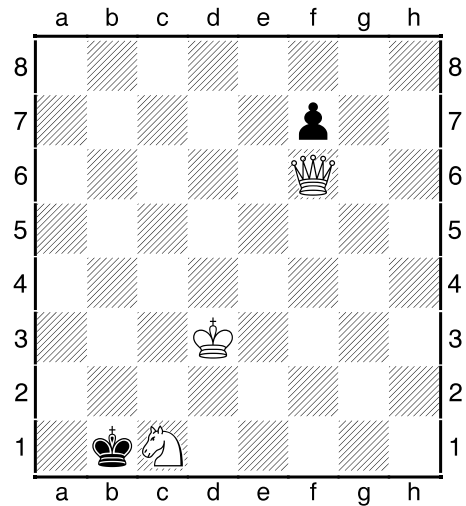

13.

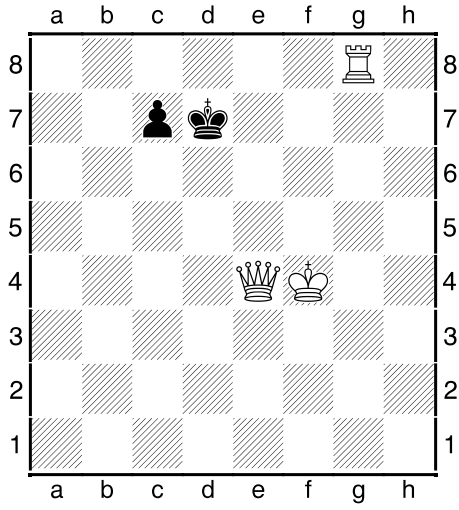

14.

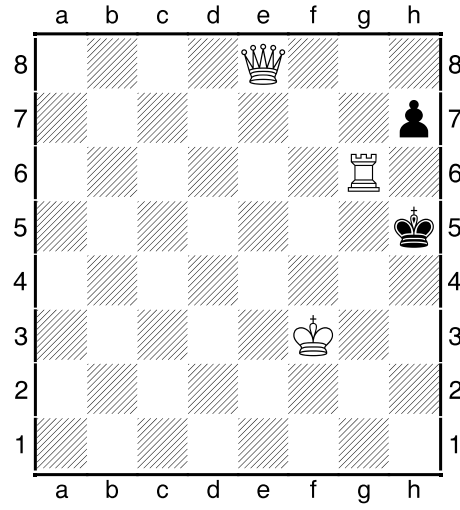

15.

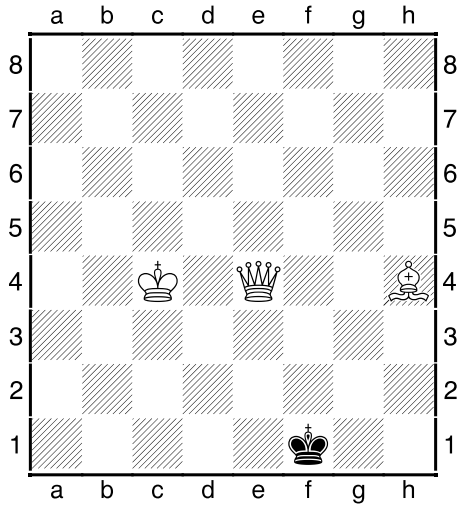

16.

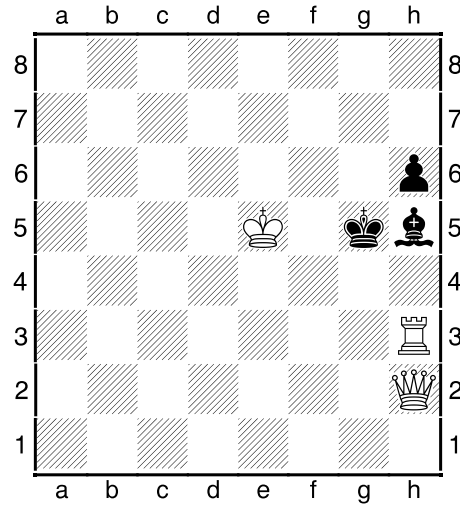

17.

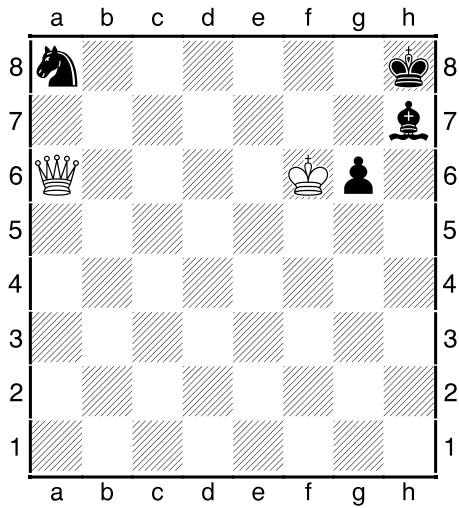

18.

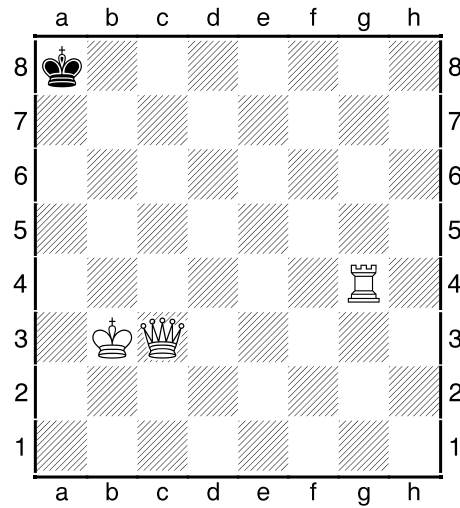

19.

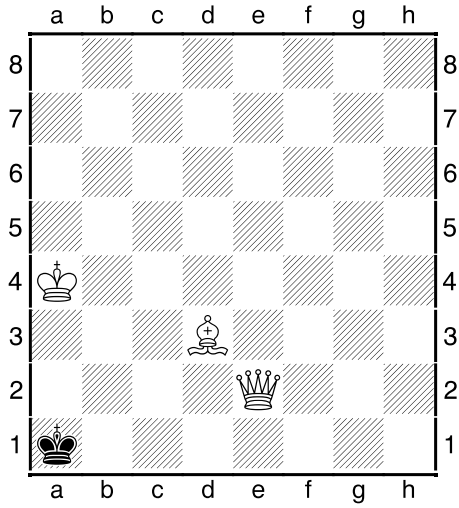

20.

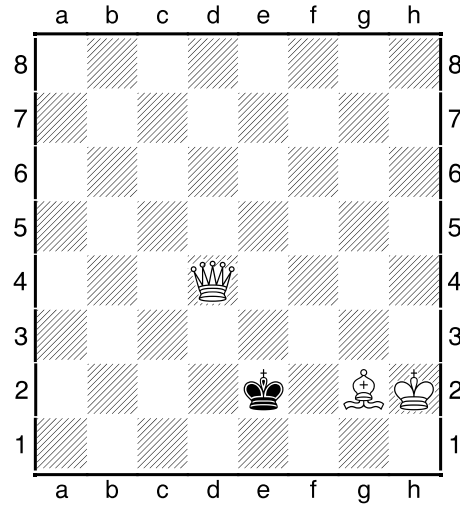

21.

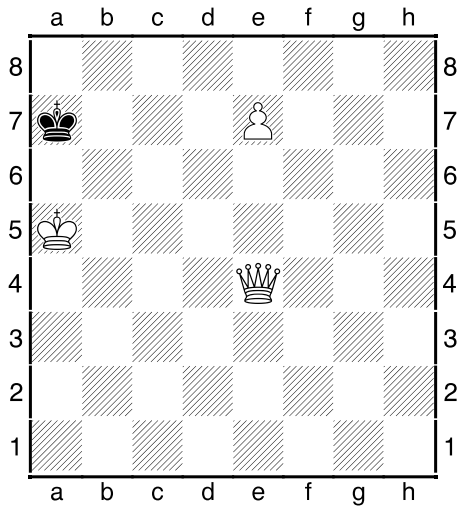

22.

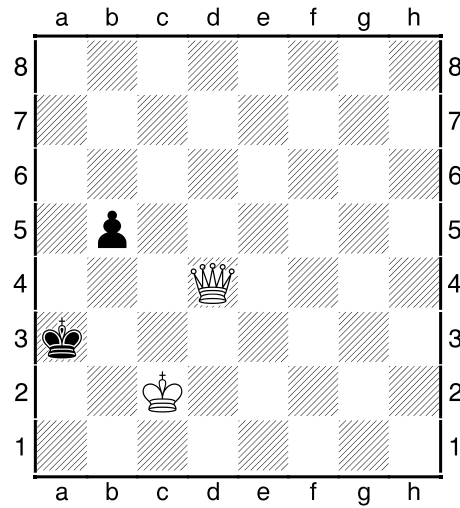

23.

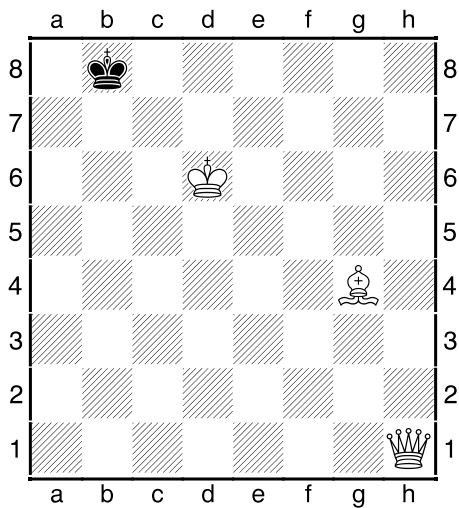

24.

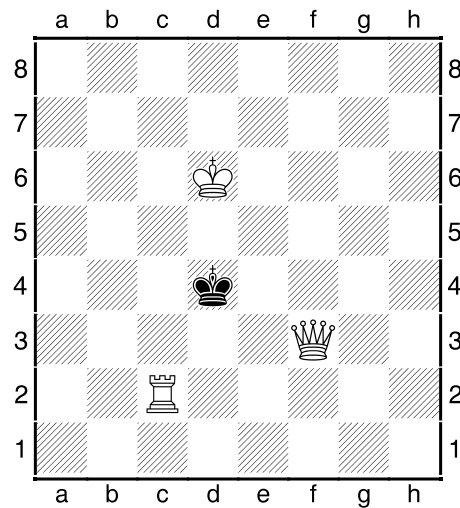

## REŠENJA MATOVA U DVA POTEZA

1. 1. Thg7!  
1... Sb7 (ili 1... Sc8 ili 1... Ke8) 2. Tg8#  
1... Sf7 (ili 1... Se8 ili 1... Kc8) 2. Ta8#  
1... Sb5 (ili 1... Sc4 ili 1... Se4 ili 1... Sf5) 2. Ta8# ili 2. Tg8#.
2. 1. Dd7!  
1... Kc4 2. Da4#  
1... Ke4 2. Dg4#.
3. 1. Dg3!  
1... Kd8 (ili 1... Kf8 ili 1...Lf8 ili 1... Lh6) 2. Db8#  
1... Le5 ili 1... Lf6 2. Dg8#  
1... La1 (ili 1... Lb2 ili 1... Lc3 ili 1... Ld4 ili 1... Lh8) 2. Db8# ili 2. Dg8#.
4. 1. Dh8!  
1... Kf4 2. Dd4#  
1... Kh5 (ili 1... Kh4 ili 1... Kh3) 2. Lf5#.
5. 1. Th6!  
1... gh6 2. g7#  
1... La2 (ili 1... Lb3 ili 1... Lc4 ili 1... Ld5 ili 1... Le6 ili 1... Lf7) 2. Th7#.
6. 1. Db7!  
1... Kh5 2. Dh7#  
1... Kf6 2. Th6#.
7. 1. c8L! Kc2 2. Lf5#.
8. 1. Dc7!  
1... Kb5 2. Lf1#  
1... Ka7 2. b8S#.
9. 1. De4!  
1... Kb8 2. De8#  
1... Le4 (ili 1... Lc6) 2. Tg8#  
1... Lb7 2. Db7# ili 2. Tg8#.
10. 1. Dc3!  
1... Ld2 2. Dh3#  
1... Lc3 (ili 1... Kh4) 2. Th2#  
1... Kh6 (ili 1... Lf2 ili 1... Lg3 ili 1... Lh4) 2. Dh8#.
11. 1. Db1!  
1... Sf4 (ili 1... Sf2) 2. Kf2#  
1... Sb2 (ili 1... Sc1 ili 1... Se1) 2. Dh7#  
1... Sb4 (ili 1... Sc5 ili 1... Se5) 2. Kf2# ili 2. Dh7#.

12. 1. Kc3!  
1... Kc1 2. Df1#  
1... Ka1 2. Kc2#.
13. 1. Ke5!  
1... c5 2. Db7#  
1... c6 (ili 1... Ke7) 2. Dh7#.
14. 1. Kf4!  
1... hg6 2. Dh8#  
1... Kh4 2. Th6#.
15. 1. Dg6! Ke2 2. Dd3#.
16. 1. Da2!  
1... Kg4 (ili 1... Le8 ili 1... Lf7 ili 1... Lg6) 2. Dg2#  
1... Kg6 (ili 1... Ld1 ili 1... Le2 ili 1... Lf3 ili 1... Lg4) 2. Dg8#.
17. 1. Da1!  
1... Lg8 2. Kg6#  
1... Kg8 2. Da8#  
1... g5 (ili 1... Sc7 ili 1... Sb6) 2. Kf7#.
18. 1. Tb4! Ka7 2. Da1#.
19. 1. De7! Kb2 (ili 1... Ka2) 2. Da3#.
20. 1. Dc3!  
1... Kd1 2. Lf3#  
1... Kf2 2. Dg3#.
21. 1. Dh7!  
1... Kb7 2. e8D#  
1... Ka8 (ili 1... Kb8) 2. e8D# ili 2. e8T#.
22. 1. De4! b4 (ili 1... Ka2) 2. Da8#.
23. 1. Lc8!  
1... Kc8 2. Da8#  
1... Ka7 2. Db7#.
24. 1. Dh3! Ke4 2. Tc4#.